BECKER CENTRONIC PLUS MOTOR, ASSIGNING CHANNELS & PROGRAMMING FIXED LIMITS FLOWCHART PAGE 1 - BCPFC 002-1

PAGE 1 OF 2

START

ESTABLISH PROGRAMMING MODE BY: SWITCHING POWER **ON** (1) **OR** BY SETTING THE RADIO SWITCH TO THE RADIO POSITION (2). *MOTOR REMAINS IN PROGRAM MODE FOR 15 MINUTES*

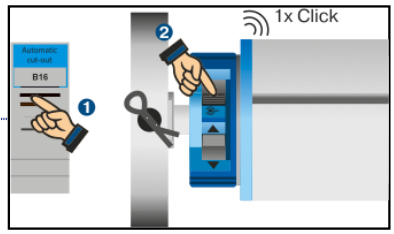

1 X Click

NO → CHECK MOTOR POWERED CORRECTLY

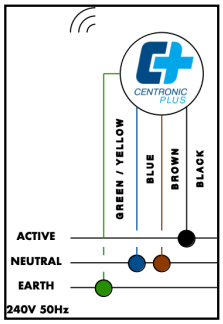

YES

1. PRESS AND HOLD PROGRAM BUTTON (1) ON THE BACK OF THE REMOTE FOR 3 SECONDS.THIS PROMPTS THE TRANSMITTER TO SEARCH FOR ALL MOTORS IN PROGRAMMING MODE. DURING SEARCH LED RING WILL CONTINUALLY CHANGE COLOUR (2). THE CLOSEST MOTOR TO THE TRANSMITTER WILL MAKE 1 X Click THEN LED RING WILL TURN YELLOW (3)

2. IF MULTIPLE MOTORS ARE POWERED UP AND IN PROGRAM MODE AT THE SAME TIME,THE DESIRED MOTOR CAN BE SELECTED USING THE UP OR DOWN BUTTON (4). AS YOU CYCLE THROUGH THE MOTORS, EACH MOTOR WILL MAKE 1 X Click. STOP CYCLING ON THE DESIRED MOTOR AFTER MOTOR MAKES 1 X Click

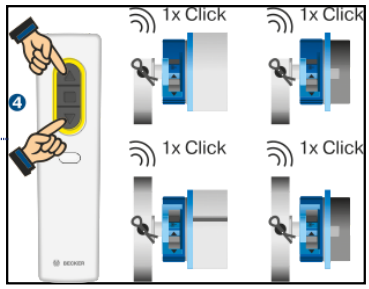

3. IF A MULTICHANNEL TRANSMITTER IS BEING USED SELECT THE CHANNEL USING THE FUNCTION BUTTON (5).ONCE ON THE CORRECT CHANNEL, BRIEFLY PRESS AND RELEASE THE STOP BUTTON (6) LED RING WILL LIGHT UP GREEN AND MOTOR WILL MAKE 1 X Click

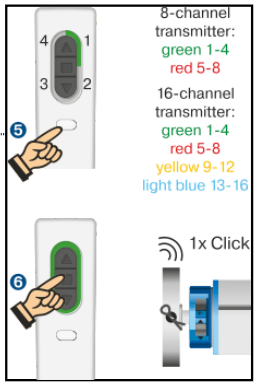

CAUTION! NO LIMIT ARE SET. AVOID OVER RUNNING THE BLIND IN EITHER DIRECTION TO PREVENT DAMAGE.

4. TO ENTER SETTING MODE, BRIEFLY PRESS AND RELEASE THE PROGRAM BUTTON (7) ON THE BACK OF THE REMOTE. MOTOR WILL MAKE 1 X Click AND LED RING WILL PULSE IN AND OUT LIGHT BLUE (8)

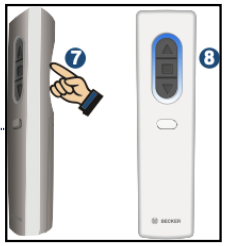

SCAN HERE !

VIDEO INSTUCTIONS

CONTINUE TO PAGE 2 STEP (5) TO SET LIMITS

BECKER CENTRONIC PLUS MOTOR, ASSIGNING CHANNELS & PROGRAMMING FIXED LIMITS FLOWCHART PAGE 2 - BCPFC 002-2

SCAN HERE !

VIDEO INSTUCTIONS

PAGE 2 OF 2

FROM PREVIOUS PAGE LAST BOX

5 CONFIRM MOTOR IS STILL IN SETTING MODE. LED RING SHOULD BE PULSING IN AND OUT LIGHT BLUE (9)

6 CHECK CORRECT DIRECTION OF ROTATION, UP BUTTON = RETRACT AND DOWN BUTTON = EXTEND (10) **CAUTION! NO LIMITS ARE SET**

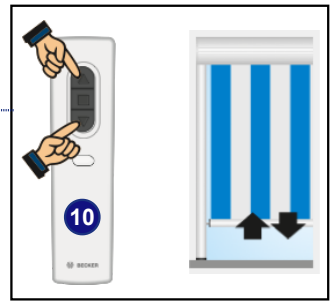

NO

CHANGE ROTATION DIRECTION BY EITHER SWITCHING OVER THE GREY DIRECTION SWITCH (11a) ON THE MOTOR HEAD **OR** BY PRESSING AND HOLDING THE PROGRAM BUTTON ON THE BACK OF THE REMOTE, PLUS THE UP + DOWN BUTTONS ALL AT THE SAME TIME FOR 3 SECONDS (11b) LED RING LIGHT WILL ROTATE BLUE AND RED TO CONFIRM. MOTOR ALSO MAKES 3 X Clicks TO CONFIRM (11c)

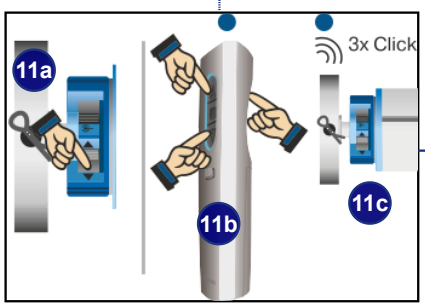

YES

7 RUN THE BLIND DOWN TO THE DESIRED LOWER LIMIT POSITION VIA THE DOWN BUTTON. RECORD THE LOWER LIMIT POSITION BY PRESSING AND HOLDING THE PROGRAM BUTTON AND DOWN BUTTON TOGETHER FOR 3 SECONDS (11) MOTOR WILL MAKE 1 X Click

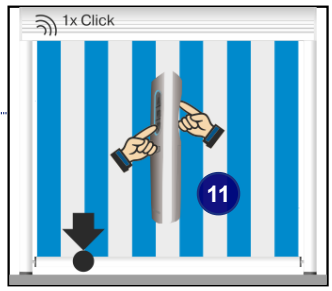

RUN THE BLIND UP TO THE DESIRED TOP LIMIT POSITION VIA THE UP BUTTON. RECORD THE TOP LIMIT POSITION BY PRESSING AND HOLDING THE PROGRAM BUTTON AND UP BUTTON TOGETHER FOR 3 SECONDS (12) MOTOR WILL MAKE 1 X Click

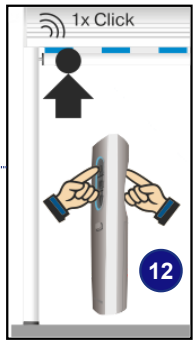
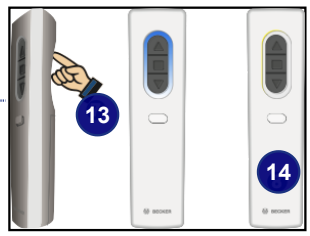
END EXIT PROGRAM MODE BY PRESSING AND HOLDING THE PROGRAMMING BUTTON (13) FOR 3 SECONDS UNTIL THE LED RING LIGHT GOES OUT (14)