BECKER CENTRONIC PLUS MOTOR, ASSIGNING CHANNELS & PROGRAMMING FIXED OUTER LIMIT, TORQUE IN LIMIT FLOWCHART PAGE 1 - BCPFC 003-1

PAGE 1 OF 2

START

ESTABLISH PROGRAMMING MODE BY: SWITCHING POWER **ON** (1) **OR** BY SETTING THE RADIO SWITCH TO THE RADIO POSITION (2). *MOTOR REMAINS IN PROGRAM MODE FOR 15 MINUTES*

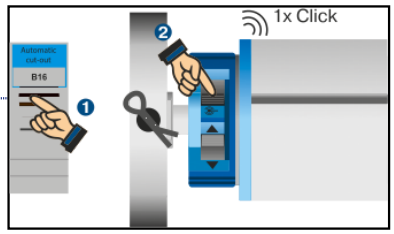

1 X Click

NO → CHECK MOTOR POWERED CORRECTLY

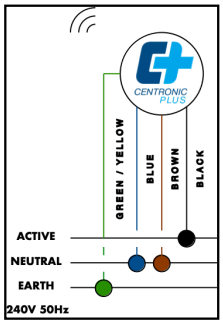

YES

1. PRESS AND HOLD PROGRAM BUTTON (1) ON THE BACK OF THE REMOTE FOR 3 SECONDS.THIS PROMPTS THE TRANSMITTER TO SEARCH FOR ALL MOTORS IN PROGRAMMING MODE. DURING SEARCH LED RING WILL CONTINUALLY CHANGE COLOUR (2). THE CLOSEST MOTOR TO THE TRANSMITTER WILL MAKE 1 X Click THEN LED RING WILL TURN YELLOW (3)

2. IF MULTIPLE MOTORS ARE POWERED UP AND IN PROGRAM MODE AT THE SAME TIME,THE DESIRED MOTOR CAN BE SELECTED USING THE UP OR DOWN BUTTON (4). AS YOU CYCLE THROUGH THE MOTORS, EACH MOTOR WILL MAKE 1 X Click. STOP CYCLING ON THE DESIRED MOTOR AFTER MOTOR MAKES 1 X Click

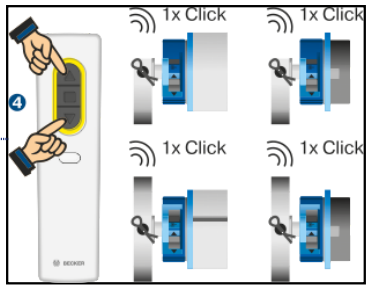

3. IF A MULTICHANNEL TRANSMITTER IS BEING USED SELECT THE CHANNEL USING THE FUNCTION BUTTON (5).ONCE ON THE CORRECT CHANNEL, BRIEFLY PRESS AND RELEASE THE STOP BUTTON (6) LED RING WILL LIGHT UP GREEN AND MOTOR WILL MAKE 1 X Click

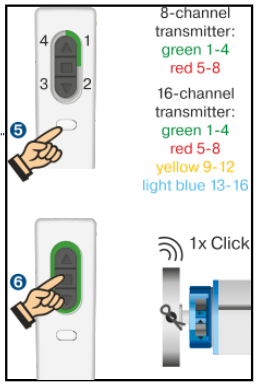

CAUTION! NO LIMIT ARE SET. AVOID OVER RUNNING THE BLIND IN EITHER DIRECTION TO PREVENT DAMAGE.

4. TO ENTER SETTING MODE, BRIEFLY PRESS AND RELEASE THE PROGRAM BUTTON (7) ON THE BACK OF THE REMOTE. MOTOR WILL MAKE 1 X Click & LED RING WILL PULSE IN AND OUT LIGHT BLUE (8)

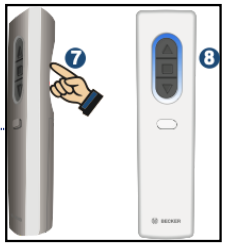

CONTINUE TO PAGE 2 STEP (5) TO SET LIMITS
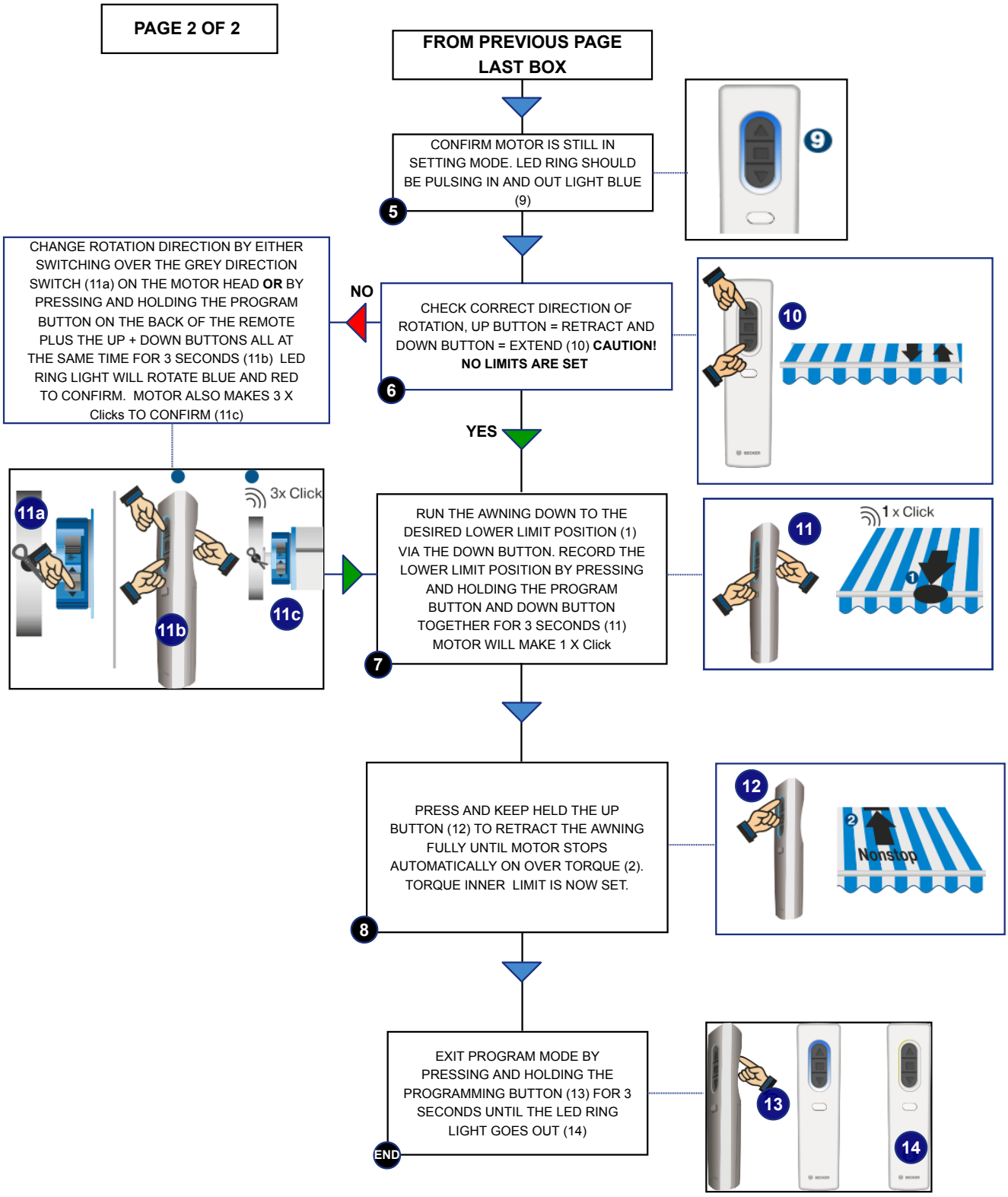
BECKER CENTRONIC PLUS MOTOR, ASSIGNING CHANNELS & PROGRAMMING FIXED OUTER LIMIT, TORQUE IN LIMIT FLOWCHART PAGE 2 - BCPFC 003-2