BECKER CENTRONIC PLUS MOTOR, ADJUSTING LIMITS FLOWCHART PAGE 1 - BCPFC 004-1

PAGE 1 OF 4

START

USING A REMOTE ALREADY PROGRAMMED FOR THE CURRENT INSTALLATION

1 PRESS AND HOLD PROGRAM BUTTON (1) ON THE BACK OF THE REMOTE FOR 3 SECONDS.THIS PROMPTS THE TRANSMITTER TO SEARCH FOR ALL MOTORS IN PROGRAMMING MODE. DURING SEARCH LED RING WILL CONTINUALLY CHANGE COLOUR (2). THE CLOSEST MOTOR TO THE TRANSMITTER WILL MAKE 1 X Click THEN LED RING WILL TURN BLUE OR GREEN (3)

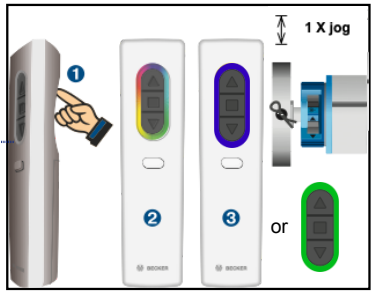

2 IF MULTIPLE MOTORS ARE POWERED UP AND IN PROGRAM MODE AT THE SAME TIME,THE DESIRED MOTOR CAN BE SELECTED USING THE UP OR DOWN BUTTON (4). AS YOU CYCLE THROUGH THE MOTORS, EACH MOTOR WILL MAKE 1 X Click. STOP CYCLING ON THE DESIRED MOTOR AFTER MOTOR MAKES 1 X Click

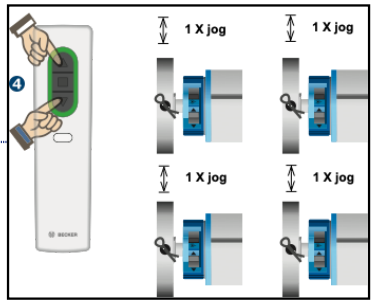

3 TO ENTER SETTING MODE, BRIEFLY PRESS AND RELEASE THE PROGRAM BUTTON (7) ON THE BACK OF THE REMOTE. MOTOR WILL MAKE 1 X Click & LED RING WILL PULSE IN AND OUT LIGHT BLUE (8)

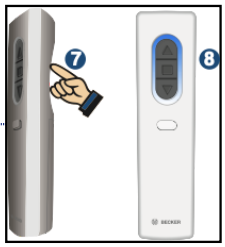

4.0 ADJUST FIXED **LOWER** LIMIT **PAGE 2**

5.0 ADJUST FIXED **TOP** LIMIT **PAGE 3**

6.0 DELETE **BOTH** LIMITS **PAGE 4**

BECKER CENTRONIC PLUS MOTOR, ADJUSTING LIMITS FLOWCHART PAGE 2 - BCPFC 004-2

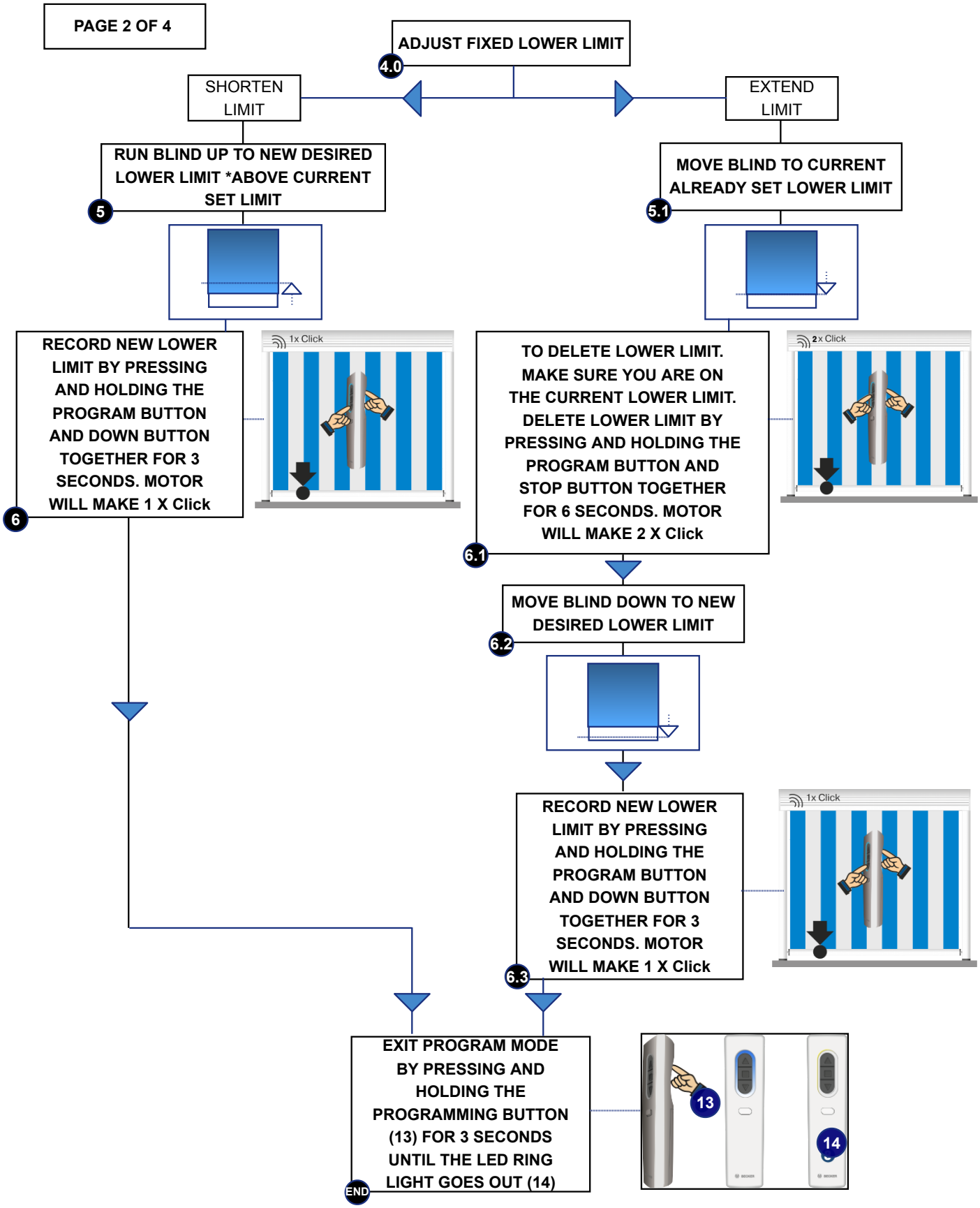

BECKER CENTRONIC PLUS MOTOR, ADJUSTING LIMITS FLOWCHART PAGE 3 - BCPFC 004-3

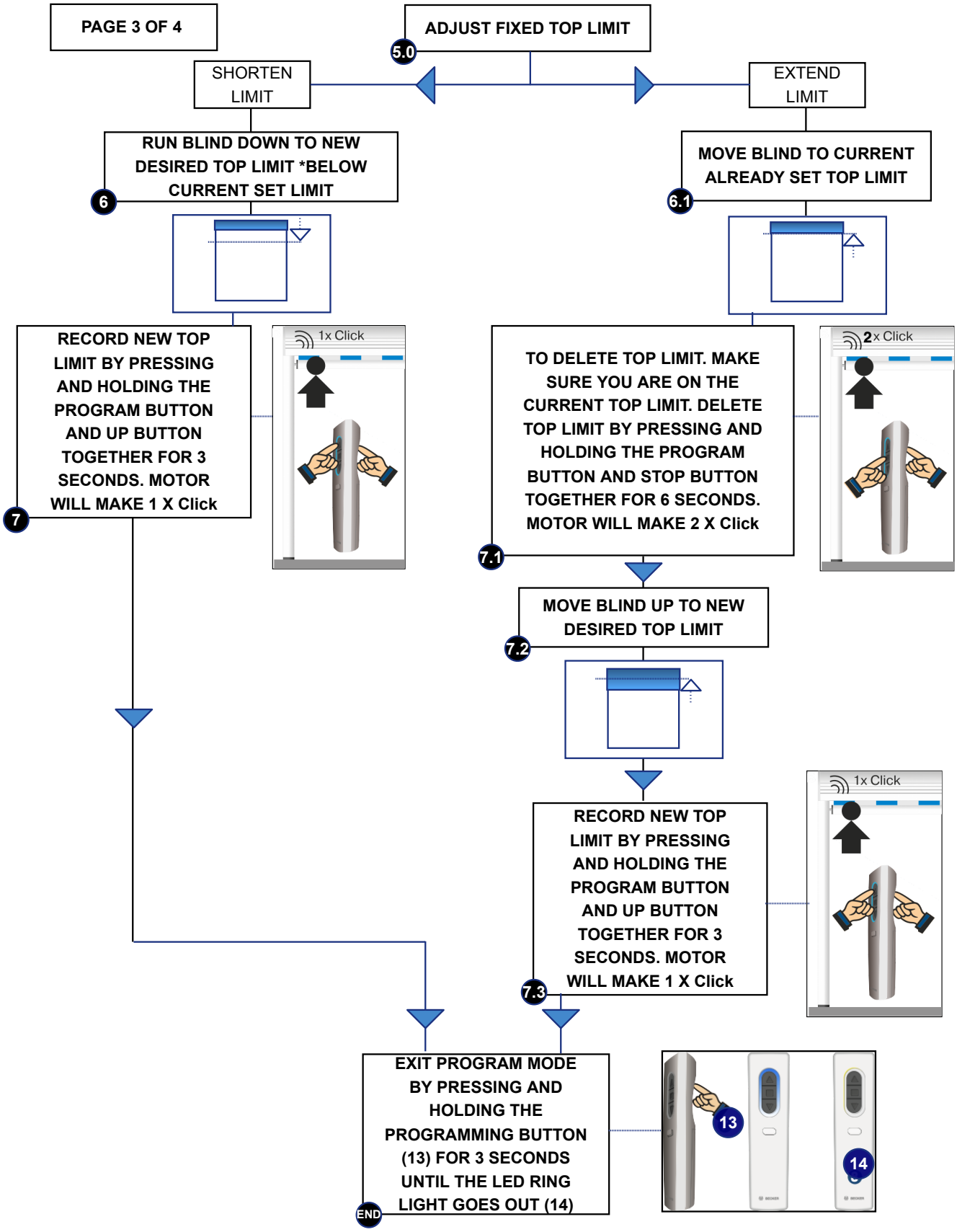

BECKER CENTRONIC PLUS MOTOR, ADJUSTING LIMITS FLOWCHART PAGE 4 - BCPFC 004-4

PAGE 4 OF 4

DELETING BOTH LIMITS

6.0

MOVE BLIND SO IT IS BETWEEN BOTH LIMITS e.g. HALF WAY POSITION

7.0

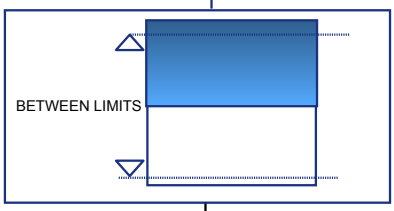

TO DELETE BOTH LIMITS. MAKE SURE YOU ARE POSITIONED BETWEEN THE CURRENT LIMITS. DELETE BOTH LIMITS BY PRESSING AND HOLDING THE PROGRAM BUTTON AND STOP BUTTON TOGETHER FOR 6 SECONDS. MOTOR WILL MAKE 2 X Click

8.0

CAUTION! NO LIMIT ARE SET. AVOID OVER RUNNING THE BLIND IN EITHER DIRECTION TO PREVENT DAMAGE.

REPROGRAMMING FIXED LIMITS

9.0

RUN THE BLIND DOWN TO THE DESIRED LOWER LIMIT POSITION VIA THE DOWN BUTTON. RECORD THE LOWER LIMIT POSITION BY PRESSING AND HOLDING THE PROGRAM BUTTON AND DOWN BUTTON TOGETHER FOR 3 SECONDS (11) MOTOR WILL MAKE 1 X Click

10

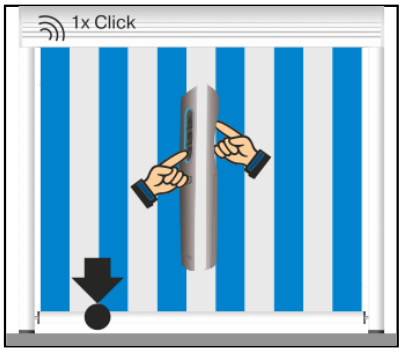

RUN THE BLIND UP TO THE DESIRED TOP LIMIT POSITION VIA THE UP BUTTON. RECORD THE TOP LIMIT POSITION BY PRESSING AND HOLDING THE PROGRAM BUTTON AND UP BUTTON TOGETHER FOR 3 SECONDS (12) MOTOR WILL MAKE 1 X

11

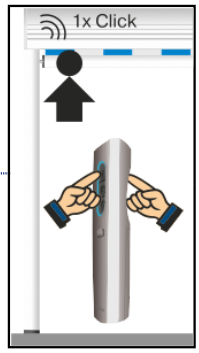

EXIT PROGRAM MODE BY PRESSING AND HOLDING THE PROGRAMMING BUTTON (13) FOR 3 SECONDS UNTIL THE LED RING LIGHT GOES OUT (14)
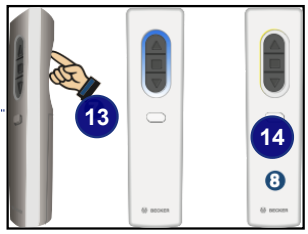
END